

Halle St. John

Non-Union

CONTACT INFO

PHONE 216.577.2428
EMAIL Hallesaintj@gmail.com

ATTRIBUTES

HAIR Dark Brown
EYES Blue
HEIGHT 5'5"
WEIGHT 125 lbs
WAIST 28"
HIPS 37"
BUST 34B

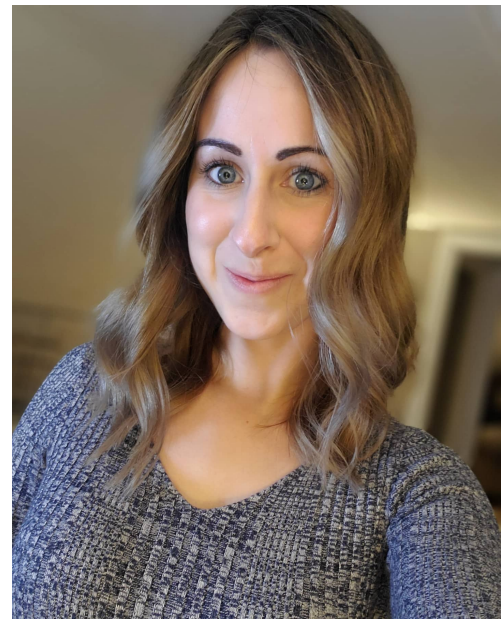

THEATRE

REGIONAL PRODUCTION

| | CHARACTER | LOCATION |
|--|-----------------|--|
| Shrek The Musical | Fiona | <i>*Cast, in rehearsal, then shut down due to covid*</i> |
| MATILDA: The Musical | Miss Honey | Beachwood, OH |
| Joseph and the Amazing Technicolor Dreamcoat | Narrator (LEAD) | Twinsburg, OH |
| Through The Looking Glass | Alice (LEAD) | Twinsburg, OH |
| Peter Pan | Tiger Lilly | Twinsburg, OH |
| Shrek The Musical | Gingy | Twinsburg, OH |
| Into The Woods | Florinda | Malone University |

ADDITIONAL PERFORMANCE

| | | |
|-----------------------------------|----------------|-------------------|
| Ellen's Stardust Diner | Performer | Times Square, NYC |
| A Broadway Mashup | Lead Performer | Twinsburg, OH |
| "New Vision" Traveling Music Team | Lead Vocalist | Malone University |
| MU Chorale – Italy Tour | Member/Soloist | Malone University |

VOICE OVER

| | | |
|---------------------------------------|------------------|-------------|
| Akron Aeros Online/Stadium Commerical | Vocalist/Speaker | Akron Aeros |
|---------------------------------------|------------------|-------------|

TRAINING

| CLASS | LOCATION | INSTRUCTOR |
|-------------------------------|-------------------|---------------|
| First Company Actors Workshop | Malone University | Tami McKenzie |
| Applied Voice (2 semesters) | Malone University | Angela Rose |
| Introduction to Theatre | Malone University | Tami McKenzie |

SPECIAL AWARDS

| | | |
|-------------------------------|-----------------------------------|-----------------|
| Hudson Idol | 1 st Place Winner | Community Event |
| Six Flags Soloist Competition | "Judges Choice Overall Performer" | Six Flags, OH |